

Cantilène religieuse für Flöte und Orgel

Théodore Dubois

(1837 - 1924)

Bearbeitung: Manfred Wordtmann

Andante espressivo ♩ = 66

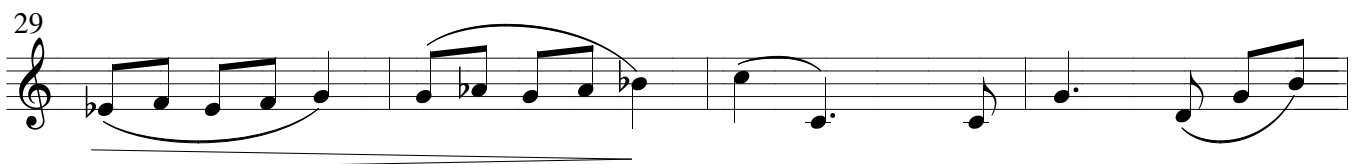
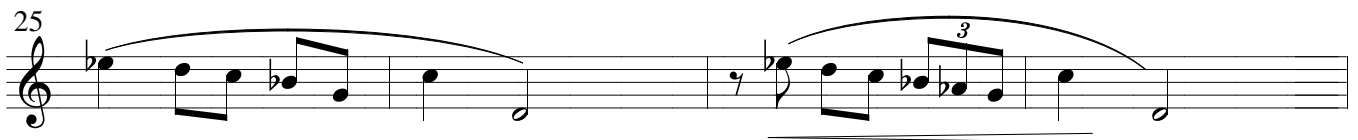
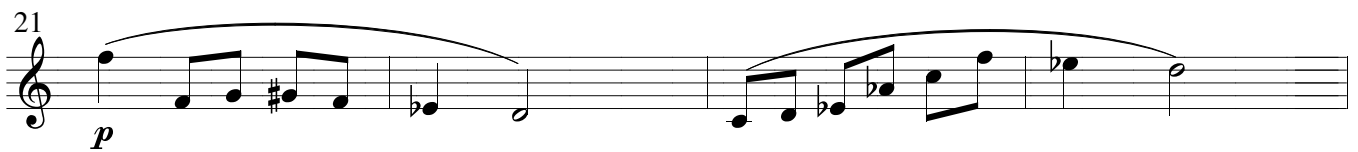
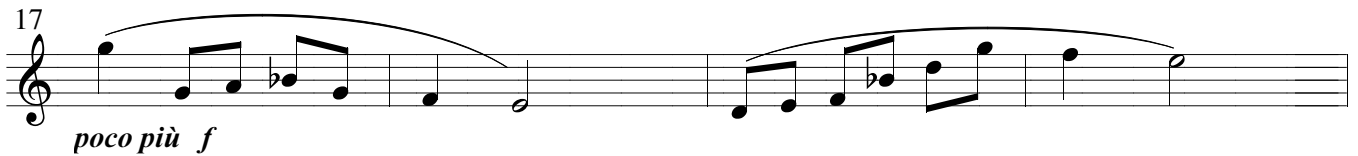
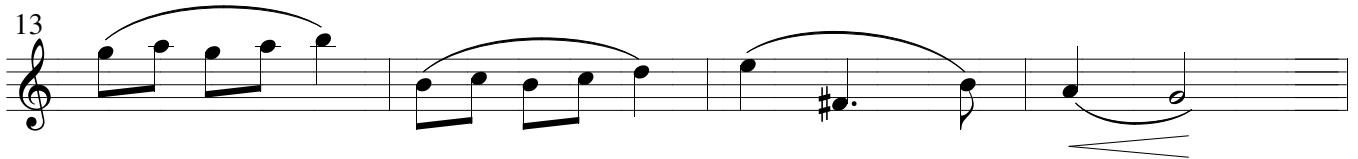
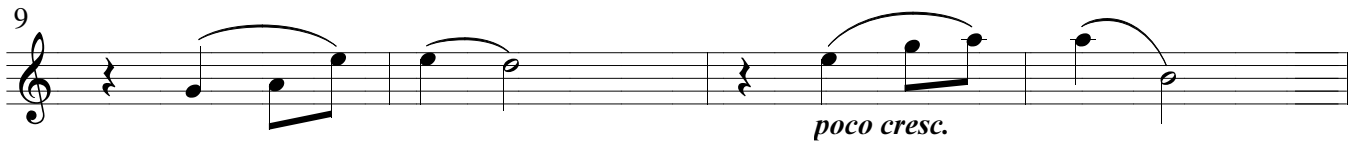
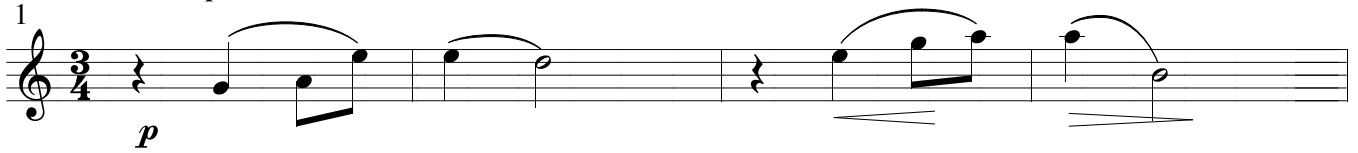

33

37

41

a tempo

45

49

poco cresc.

53

f *dim.*

57

p

61

sempre dim.

65

pp *poco rit.* *ppp*
